

RDC

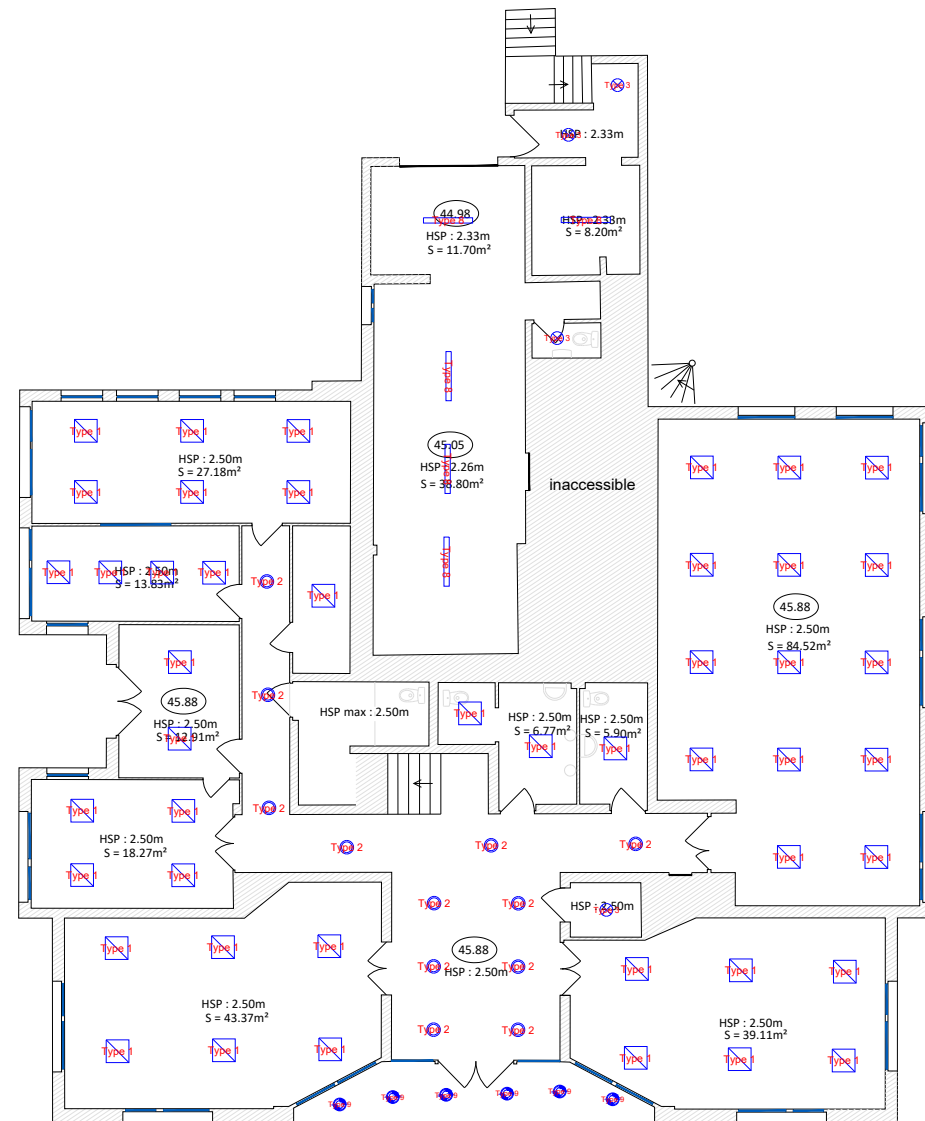

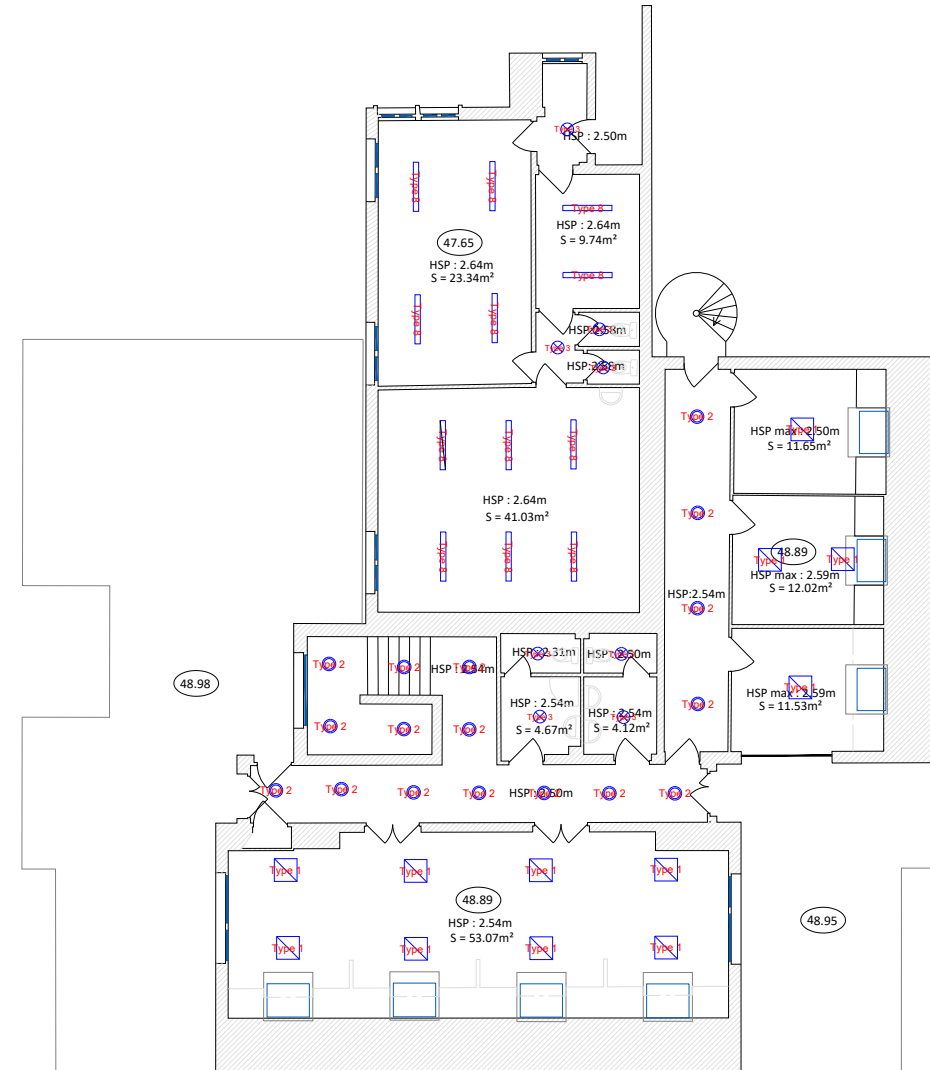







R+1



Plan RDC et R+1 - Bâtiment G - Etat Projeté - 1/200e

LEGENDE

 Type 1	Pavé LED
 Type 2	Down ray
 Type 3	Dome LED
 Type 4	Eclairage tableau
 Type 5	Flood light 75 W
 Type 6	Flood light 150 W
 Type 7	Line LED
 Type 8	Réglette étanche
 Type 9	Down ray étanche

Bâtiment G

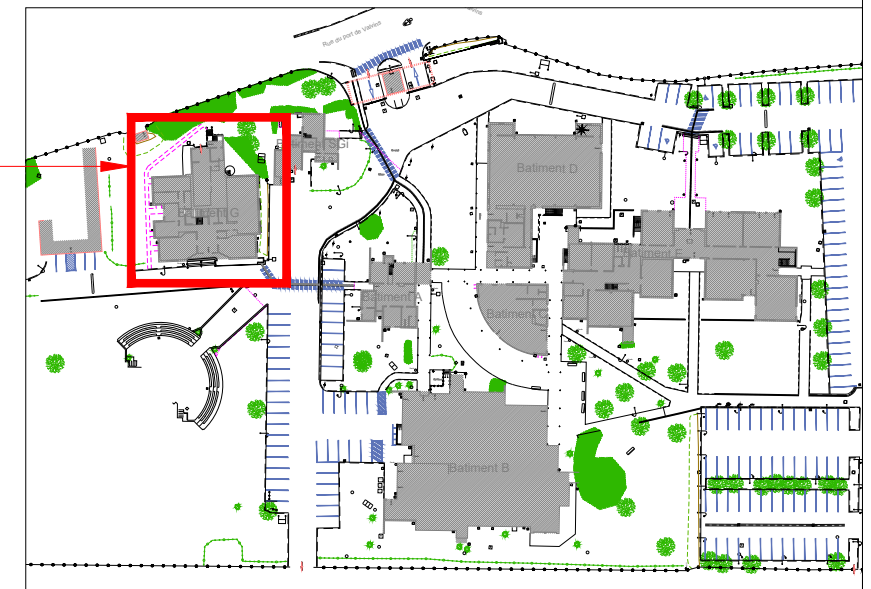

PRO

TRAVAUX DE REDUCTION DES CONSOMMATIONS D'ENERGIE DANS LE CADRE DE L'OBJECTIF 2030 DU DECRET TERTIAIRE - SITE D'AVON

Plans de principes - Eclairage

DCM-153-2024

BATIMENT G - PROJET



Maître d'oeuvre:
TW INGENIERIE - Zone du
Chevalement
59286 ROOST-WARENDIN
Tel : 03 27 97 81 60 - Fax : 03 27 91 82
contact@tw-ingenierie.com

Maître d'ouvrage:
**Chambre de commerce et d'industrie de
Seine-et-Marne**
1 avenue Johannes Gutenberg - Serris CS
70045 77776 Marne-la-Vallée

Format:	Echelle:	Date:	Ind:	Page
A3	1/200	26/09/2025	A	09

Phase:	DIAG	APS	APD	PC	PRO	ACT	VISA	DET	AOR
--------	------	-----	-----	----	-----	-----	------	-----	-----